Connachtman’s rambles

ireland

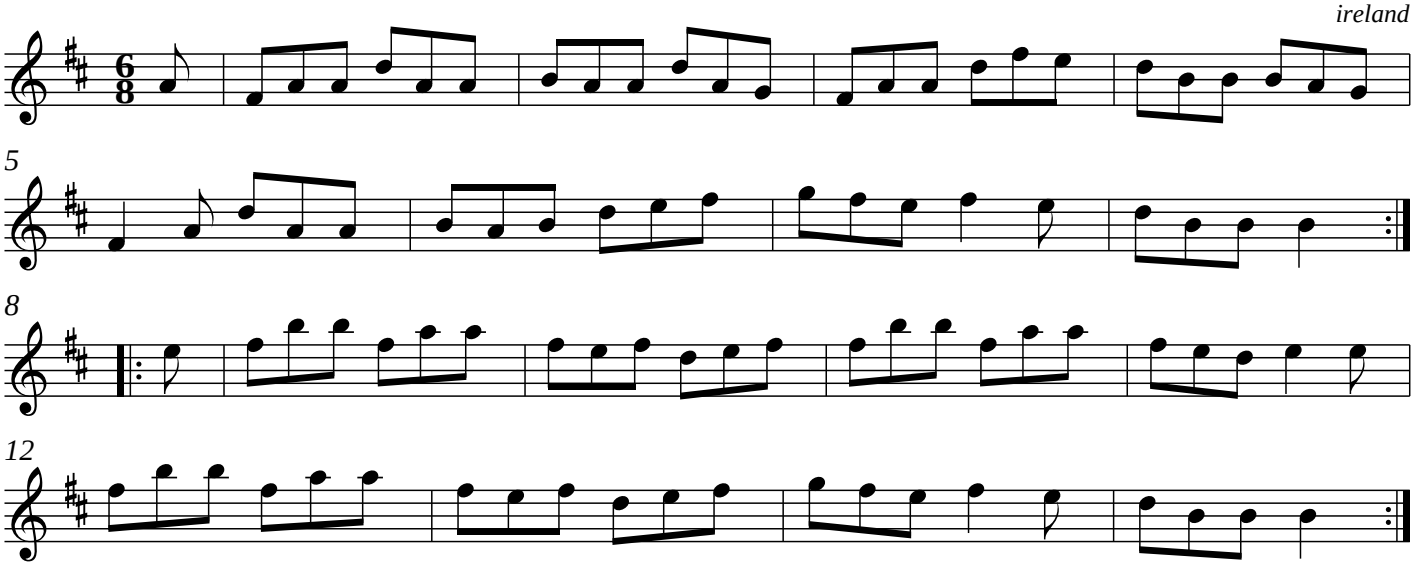

made by the ABCedit music editor